

DOCUMENT 5.12.1.2

Local and Wider Hydrological Area of Influence for Sub-Sections Chapter 12 – Figure 2

National Grid (North Wales Connection Project)

*Regulation 5(2)(a) including (l) and (m) of the Infrastructure Planning
(Applications: Prescribed Forms and Procedure) Regulations 2009*

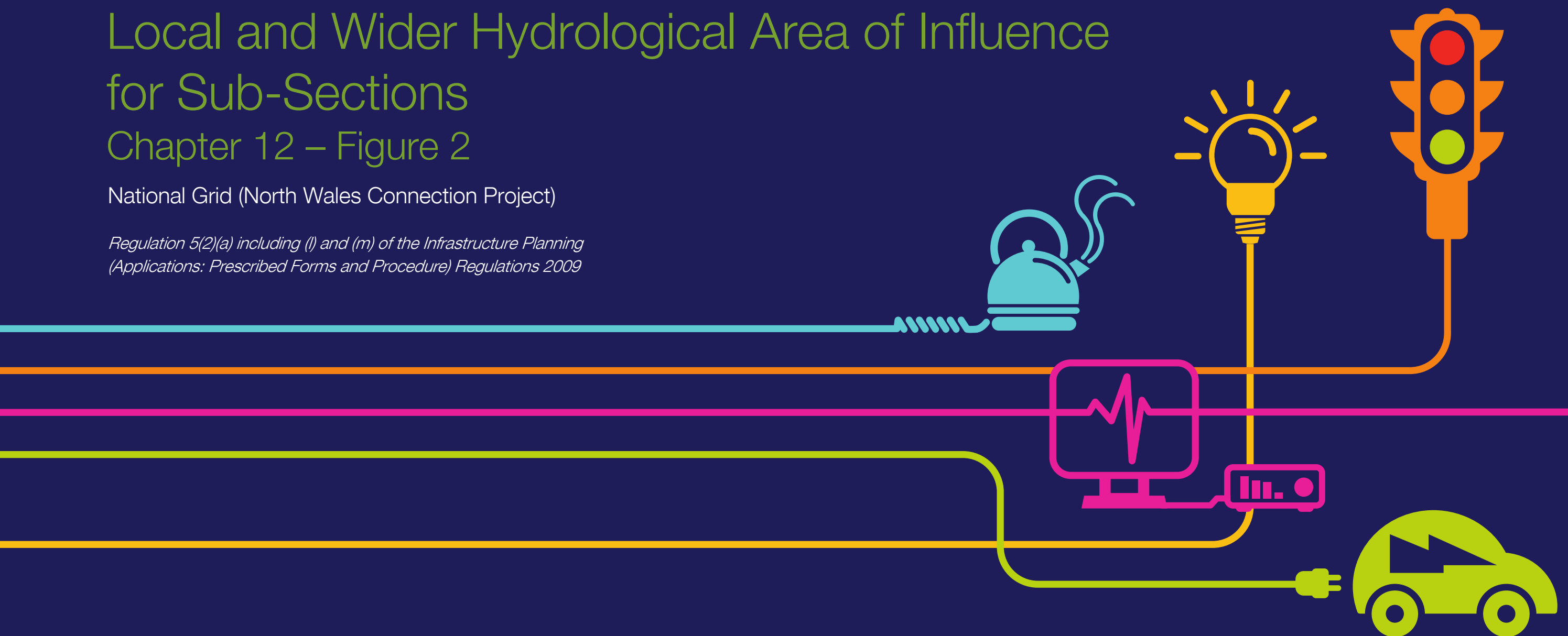

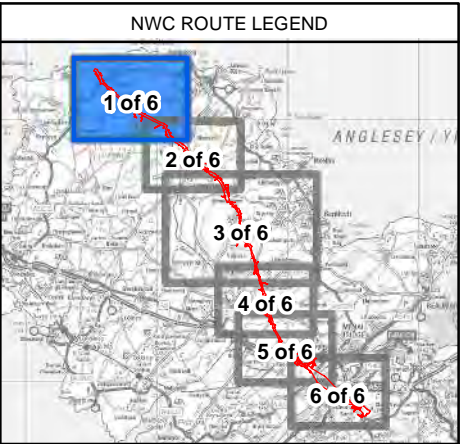
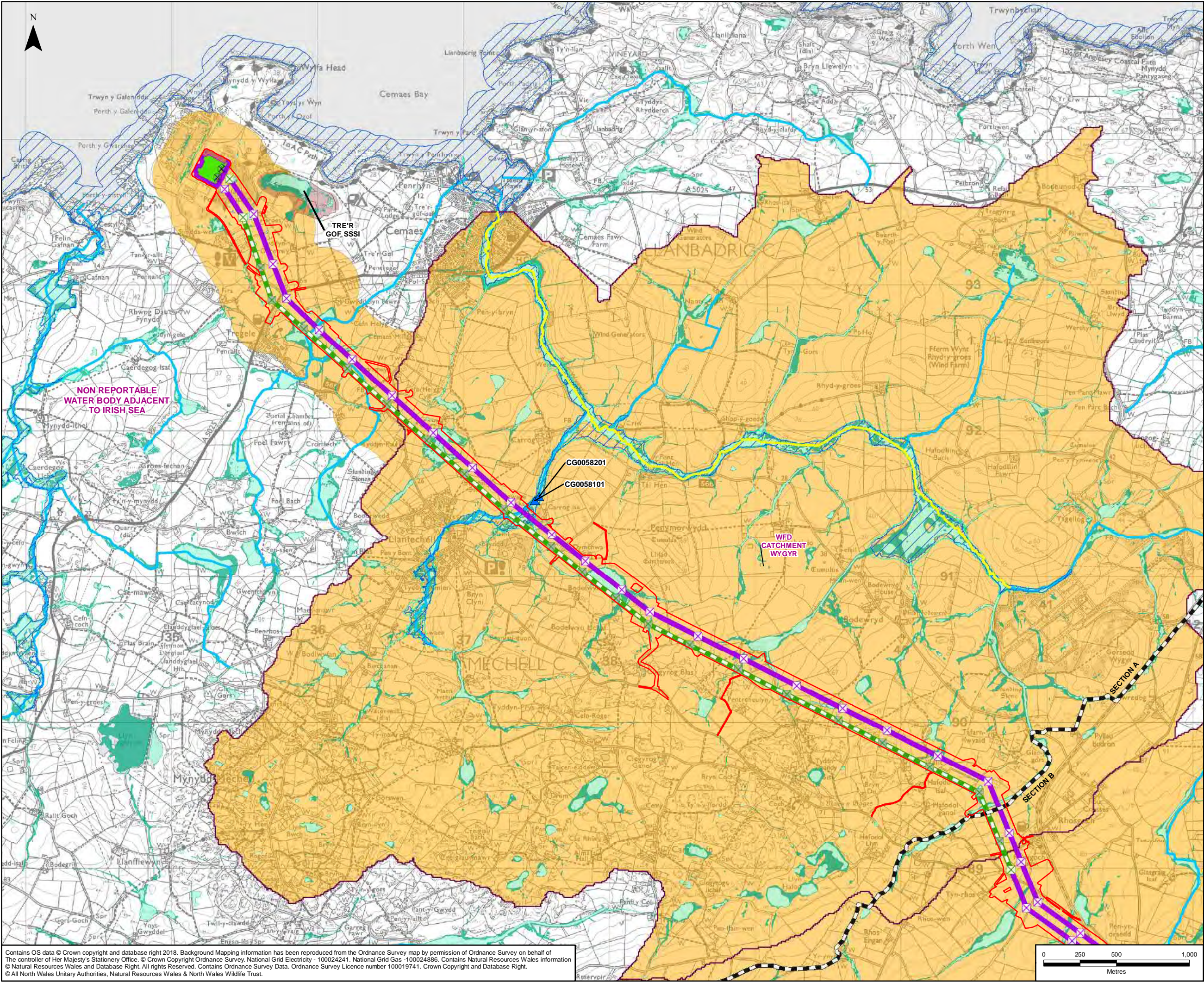

LEGEND

- ORDER LIMITS
- SECTION CUTLINES
- NEW GANTRY (FULL LINE TENSION)
- NEW GANTRY
- GANTRY TO BE REMOVED
- NEW LATTICE PYLON
- NEW LOW HEIGHT LATTICE PYLON
- EXISTING LATTICE PYLON TO BE REMOVED
- EXISTING LATTICE PYLON TO BE MODIFIED
- EXISTING LATTICE PYLON NOT AFFECTED
- NEW OVERHEAD LINE
- EXISTING OVERHEAD LINE TO BE REMOVED
- EXISTING OVERHEAD LINE TO BE MODIFIED
- EXISTING OVERHEAD LINE NOT AFFECTED
- TUNNEL HEAD HOUSE AND CABLE SEALING END COMPOUND
- CONSTRUCTION COMPOUND
- PROPOSED SUBSTATION EXTENSION FOOTPRINT
- EXISTING 132KV OUTDOOR SUBSTATION
- EXISTING NATIONAL GRID 400KV SUBSTATION FOOTPRINT

WATER FRAMEWORK DIRECTIVE (WFD) WATER BODY

- WFD RIVER WATER BODY CATCHMENT
- WFD COASTAL WATER BODY CATCHMENT

WFD OVERALL STATUS, RIVER WATER BODIES (NRW, 2015)

- GOOD
- MODERATE
- NRW LICENSED FRESHWATER ABSTRACTION

NATURAL RESOURCES WALES (NRW) FLOOD ZONE 3

- NRW FLOOD ZONE 2

NRW SURFACE WATER FLOOD EXTENT

- 1 IN 30 YEAR
- 1 IN 100 YEAR
- 1 IN 1000 YEAR
- NRW MAIN RIVER
- RESERVOIR

FRESH SURFACE WATER DEPENDENT SITE

- NATIONAL NATURE RESERVE (NNR)
- RAMSAR SITE
- SITE OF SPECIAL SCIENTIFIC INTEREST (SSSI)
- SPECIAL AREA OF CONSERVATION (SAC)
- LICENSED DISCHARGES
- PRIVATE WATER SUPPLY
- LOCAL HYDROLOGICAL STUDY AREA
- WIDER HYDROLOGICAL STUDY AREA

NOTES

THIS FIGURE ONLY IDENTIFIES THE RECEPTORS WHICH HAVE BEEN SCOPED IN AS PART OF THE WATER QUALITY RESOURCES AND FLOOD RISK ASSESSMENT.

A	27/07/2018	ENVIRONMENTAL STATEMENT	JF	HW	LB
Rev	Date	Description	GIS	Chk	App
Scheme: NORTH WALES CONNECTION PROJECT					
Document Number:		5.12.1.2			
Document Title:		FIGURE 12.2 LOCAL AND WIDER HYDROLOGICAL AREA OF INFLUENCE FOR SUB-SECTIONS SECTION A			
Creator:	Date:	Checker:	Date:	Approver:	Date:
JF	27/07/2018	HW	27/07/2018	LB	27/07/2018
Document Type:	Scale:	Format:	Sheets:	Rev:	
FIGURE	1:24,000	A3	1 of 6	A	

Contains OS data © Crown copyright and database right 2018. Background Mapping information has been reproduced from the Ordnance Survey map by permission of Ordnance Survey on behalf of The controller of Her Majesty's Stationery Office. © Crown Copyright Ordnance Survey, National Grid Electricity - 100024241, National Grid Gas -100024886. Contains Natural Resources Wales information © Natural Resources Wales and Database Right. All rights Reserved. Contains Ordnance Survey Data. Ordnance Survey Licence number 100019741. Crown Copyright and Database Right. © All North Wales Unitary Authorities, Natural Resources Wales & North Wales Wildlife Trust.

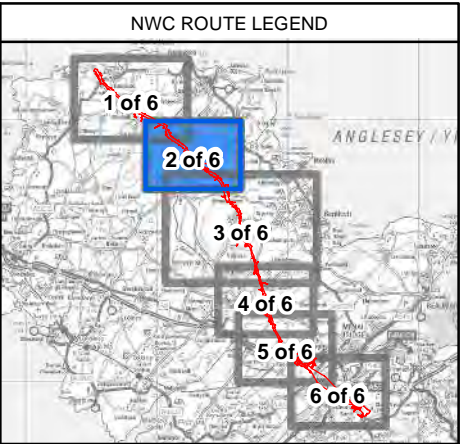
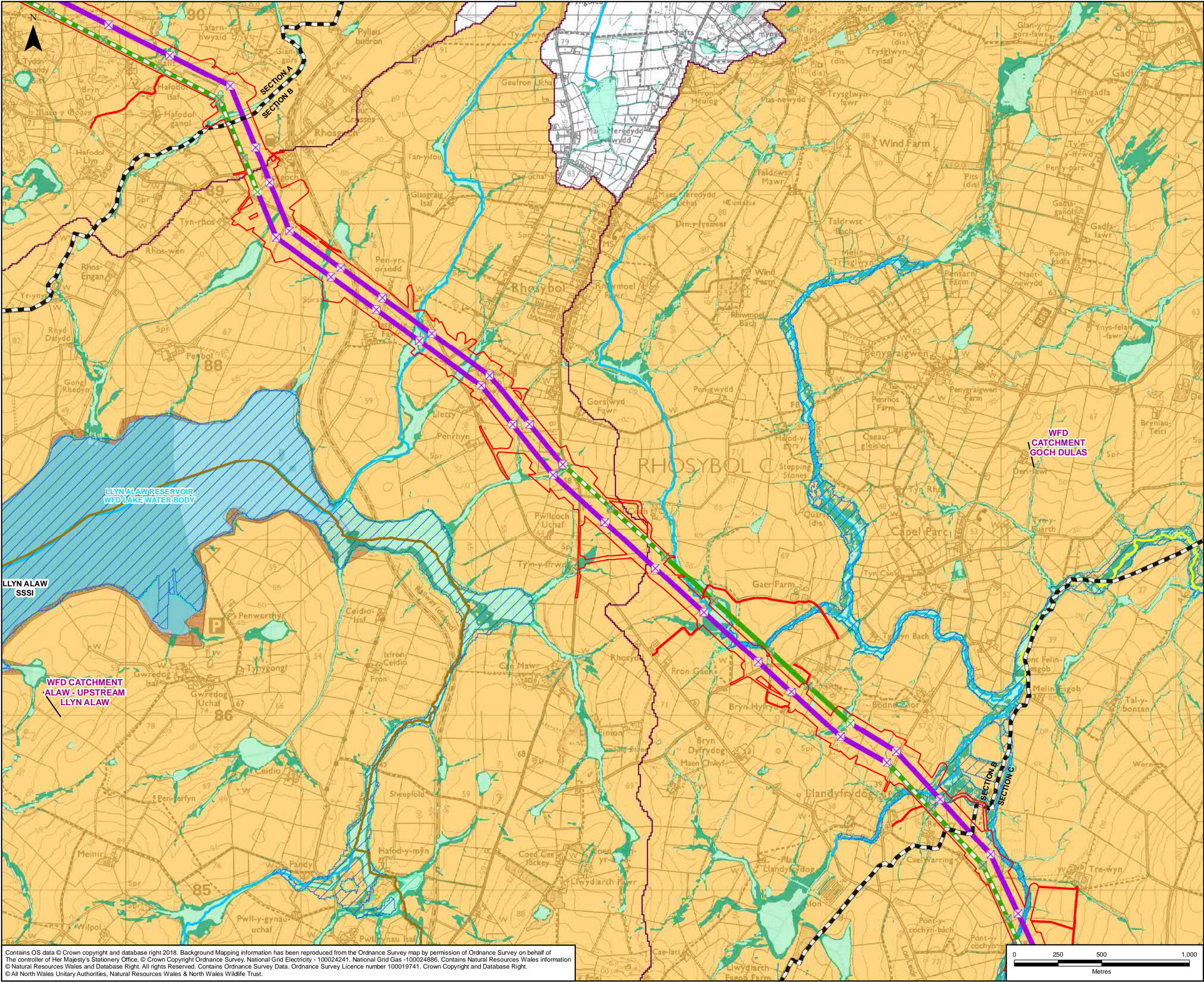

LEGEND

- ORDER LIMITS
- SECTION CUTLINES
- NEW GANTRY (FULL LINE TENSION)
- NEW GANTRY
- GANTRY TO BE REMOVED
- NEW LATTICE PYLON
- NEW LOW HEIGHT LATTICE PYLON
- EXISTING LATTICE PYLON TO BE REMOVED
- EXISTING LATTICE PYLON TO BE MODIFIED
- EXISTING LATTICE PYLON NOT AFFECTED
- NEW OVERHEAD LINE
- EXISTING OVERHEAD LINE TO BE REMOVED
- EXISTING OVERHEAD LINE TO BE MODIFIED
- EXISTING OVERHEAD LINE NOT AFFECTED
- TUNNEL HEAD HOUSE AND CABLE SEALING END COMPOUND
- CONSTRUCTION COMPOUND
- PROPOSED SUBSTATION EXTENSION FOOTPRINT
- EXISTING 132KV OUTDOOR SUBSTATION
- EXISTING NATIONAL GRID 400KV SUBSTATION FOOTPRINT
- WATER FRAMEWORK DIRECTIVE (WFD) WATER BODY
 - WFD RIVER WATER BODY CATCHMENT
 - WFD COASTAL WATER BODY CATCHMENT
- WFD OVERALL STATUS, RIVER WATER BODIES (NRW, 2015)
 - GOOD
 - MODERATE
- NRW LICENSED FRESHWATER ABSTRACTION
- NATURAL RESOURCES WALES (NRW) FLOOD ZONE 3
- NRW FLOOD ZONE 2
- NRW SURFACE WATER FLOOD EXTENT
 - 1 IN 30 YEAR
 - 1 IN 100 YEAR
 - 1 IN 1000 YEAR
- NRW MAIN RIVER
- RESERVOIR
- FRESH SURFACE WATER DEPENDENT SITE
 - NATIONAL NATURE RESERVE (NNR)
 - RAMSAR SITE
 - SITE OF SPECIAL SCIENTIFIC INTEREST (SSSI)
 - SPECIAL AREA OF CONSERVATION (SAC)
- LICENSED DISCHARGES
- PRIVATE WATER SUPPLY
- LOCAL HYDROLOGICAL STUDY AREA
- WIDER HYDROLOGICAL STUDY AREA

NOTES

THIS FIGURE ONLY IDENTIFIES THE RECEPTORS WHICH HAVE BEEN SCOPED IN AS PART OF THE WATER QUALITY RESOURCES AND FLOOD RISK ASSESSMENT.

A	27/07/2018	ENVIRONMENTAL STATEMENT	JF	HW	LB
Rev	Date	Description	GIS	Chk	App
Scheme: NORTH WALES CONNECTION PROJECT					
Document Number: 5.12.1.2					
Document Title: FIGURE 12.2 LOCAL AND WIDER HYDROLOGICAL AREA OF INFLUENCE FOR SUB-SECTIONS SECTION B					
Creator:	Date:	Checker:	Date:	Approver:	Date:
JF	27/07/2018	HW	27/07/2018	LB	27/07/2018
Document Type:	Scale:	Format:	Sheets:	Rev:	
FIGURE	1:20,000	A3	2 of 6	A	

Contains OS data © Crown copyright and database right 2018. Background Mapping information has been reproduced from the Ordnance Survey map by permission of Ordnance Survey on behalf of The controller of Her Majesty's Stationery Office. © Crown Copyright Ordnance Survey, National Grid Electricity - 100024241, National Grid Gas -100024886. Contains Natural Resources Wales information © Natural Resources Wales and Database Right. All rights Reserved. Contains Ordnance Survey Data. Ordnance Survey Licence number 100019741. Crown Copyright and Database Right. © All North Wales Unitary Authorities, Natural Resources Wales & North Wales Wildlife Trust.

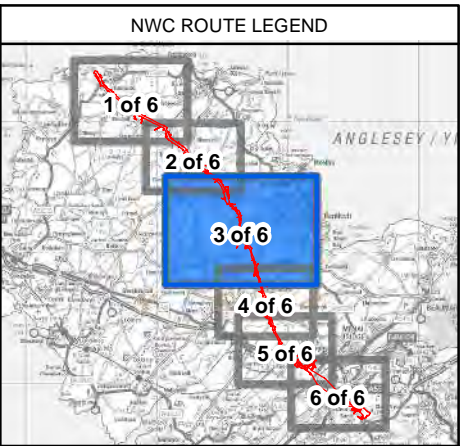
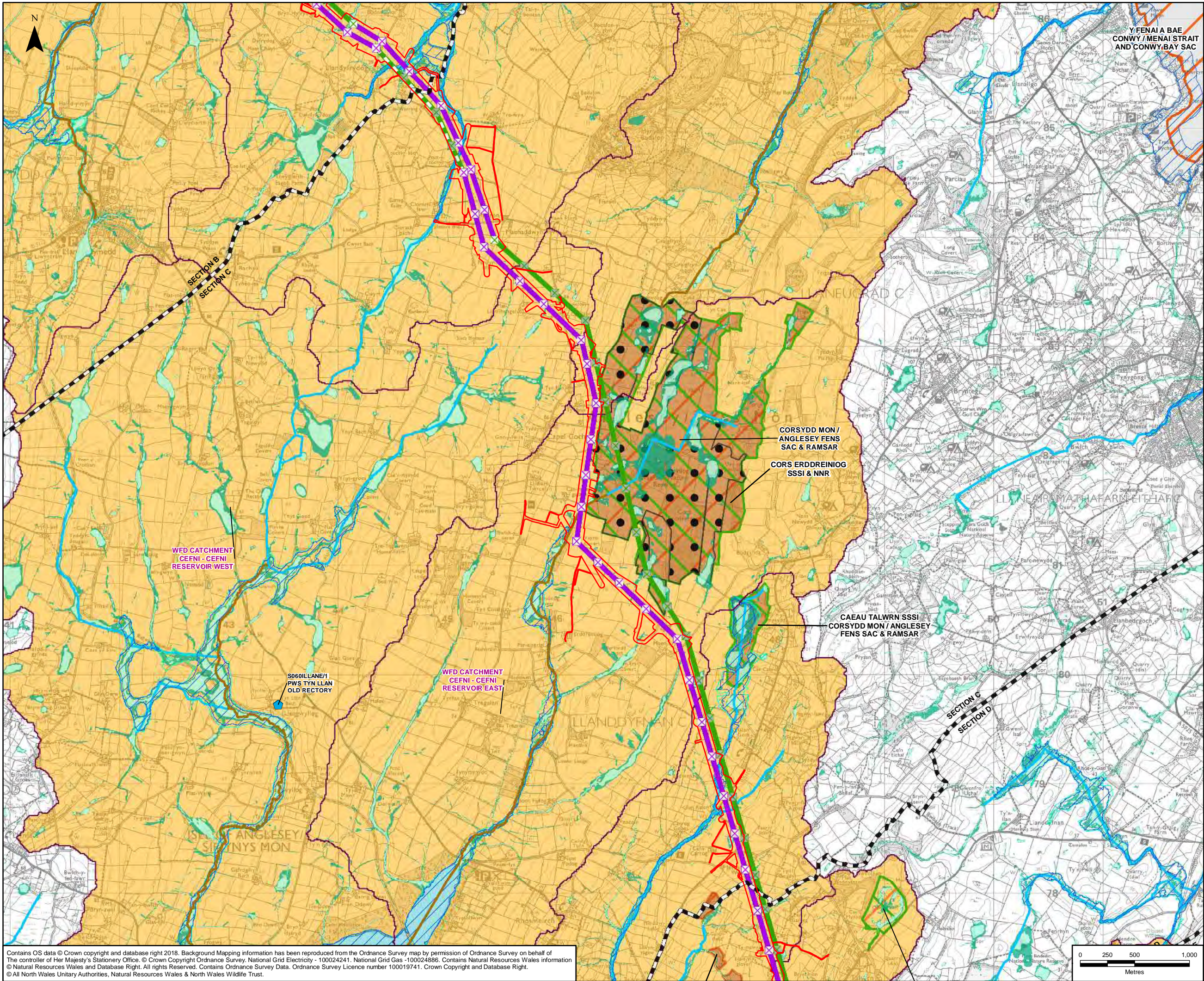

- LEGEND**
- ORDER LIMITS - OPTION A
 - SECTION CUTLINES
 - NEW GANTRY (FULL LINE TENSION)
 - NEW GANTRY
 - GANTRY TO BE REMOVED
 - NEW LATTICE PYLON
 - NEW LOW HEIGHT LATTICE PYLON
 - EXISTING LATTICE PYLON TO BE REMOVED
 - EXISTING LATTICE PYLON TO BE MODIFIED
 - EXISTING LATTICE PYLON NOT AFFECTED
 - NEW OVERHEAD LINE
 - EXISTING OVERHEAD LINE TO BE REMOVED
 - EXISTING OVERHEAD LINE TO BE MODIFIED
 - EXISTING OVERHEAD LINE NOT AFFECTED
 - TUNNEL HEAD HOUSE AND CABLE SEALING END COMPOUND
 - CONSTRUCTION COMPOUND
 - PROPOSED SUBSTATION EXTENSION FOOTPRINT
 - EXISTING 132KV OUTDOOR SUBSTATION
 - EXISTING NATIONAL GRID 400KV SUBSTATION FOOTPRINT
 - WATER FRAMEWORK DIRECTIVE (WFD) WATER BODY
 - WFD RIVER WATER BODY CATCHMENT
 - WFD COASTAL WATER BODY CATCHMENT
 - WFD OVERALL STATUS, RIVER WATER BODIES (NRW, 2015)
 - GOOD
 - MODERATE
 - NRW LICENSED FRESHWATER ABSTRACTION
 - NATURAL RESOURCES WALES (NRW) FLOOD ZONE 3
 - NRW FLOOD ZONE 2
 - NRW SURFACE WATER FLOOD EXTENT
 - 1 IN 30 YEAR
 - 1 IN 100 YEAR
 - 1 IN 1000 YEAR
 - NRW MAIN RIVER
 - RESERVOIR
 - FRESH SURFACE WATER DEPENDENT SITE
 - NATIONAL NATURE RESERVE (NNR)
 - RAMSAR SITE
 - SITE OF SPECIAL SCIENTIFIC INTEREST (SSSI)
 - SPECIAL AREA OF CONSERVATION (SAC)
 - LICENSED DISCHARGES
 - PRIVATE WATER SUPPLY
 - LOCAL HYDROLOGICAL STUDY AREA
 - WIDER HYDROLOGICAL STUDY AREA

NOTES					
THIS FIGURE ONLY IDENTIFIES THE RECEPTORS WHICH HAVE BEEN SCOPED IN AS PART OF THE WATER QUALITY RESOURCES AND FLOOD RISK ASSESSMENT.					
A	27/07/2018	ENVIRONMENTAL STATEMENT	JF	HW	LB
Rev	Date	Description	GIS	Chk	App
nationalgrid					
Scheme: NORTH WALES CONNECTION PROJECT					
Document Number: 5.12.1.2					
Document Title: FIGURE 12.2 LOCAL AND WIDER HYDROLOGICAL AREA OF INFLUENCE FOR SUB-SECTIONS SECTION C OPTION A					
Creator:	Date:	Checker:	Date:	Approver:	Date:
JF	27/07/2018	HW	27/07/2018	LB	27/07/2018
Document Type:	Scale:	Format:	Sheets:	Rev:	
FIGURE	1:32,000	A3	3 of 6 Option A	A	

Contains OS data © Crown copyright and database right 2018. Background Mapping information has been reproduced from the Ordnance Survey map by permission of Ordnance Survey on behalf of The controller of Her Majesty's Stationery Office. © Crown Copyright Ordnance Survey, National Grid Electricity - 100024241, National Grid Gas -100024886. Contains Natural Resources Wales information © Natural Resources Wales and Database Right. All rights Reserved. Contains Ordnance Survey Data. Ordnance Survey Licence number 100019741. Crown Copyright and Database Right. © All North Wales Unitary Authorities, Natural Resources Wales & North Wales Wildlife Trust.

Document Path: F:\Proposal\3512\North Wales Connection - NG\GIS\02 Maps\WQ & Flood Risk\ES Figs_DCO 2018\WQ_12-2_ALL_AND_A_HYDRO_AREA_OF_INFLUENCE_SUBSECTIONS_20180727_JF.mxd

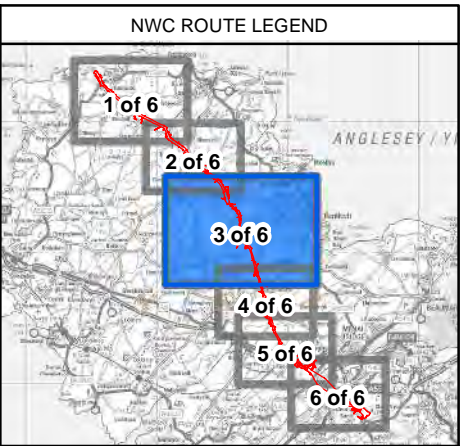
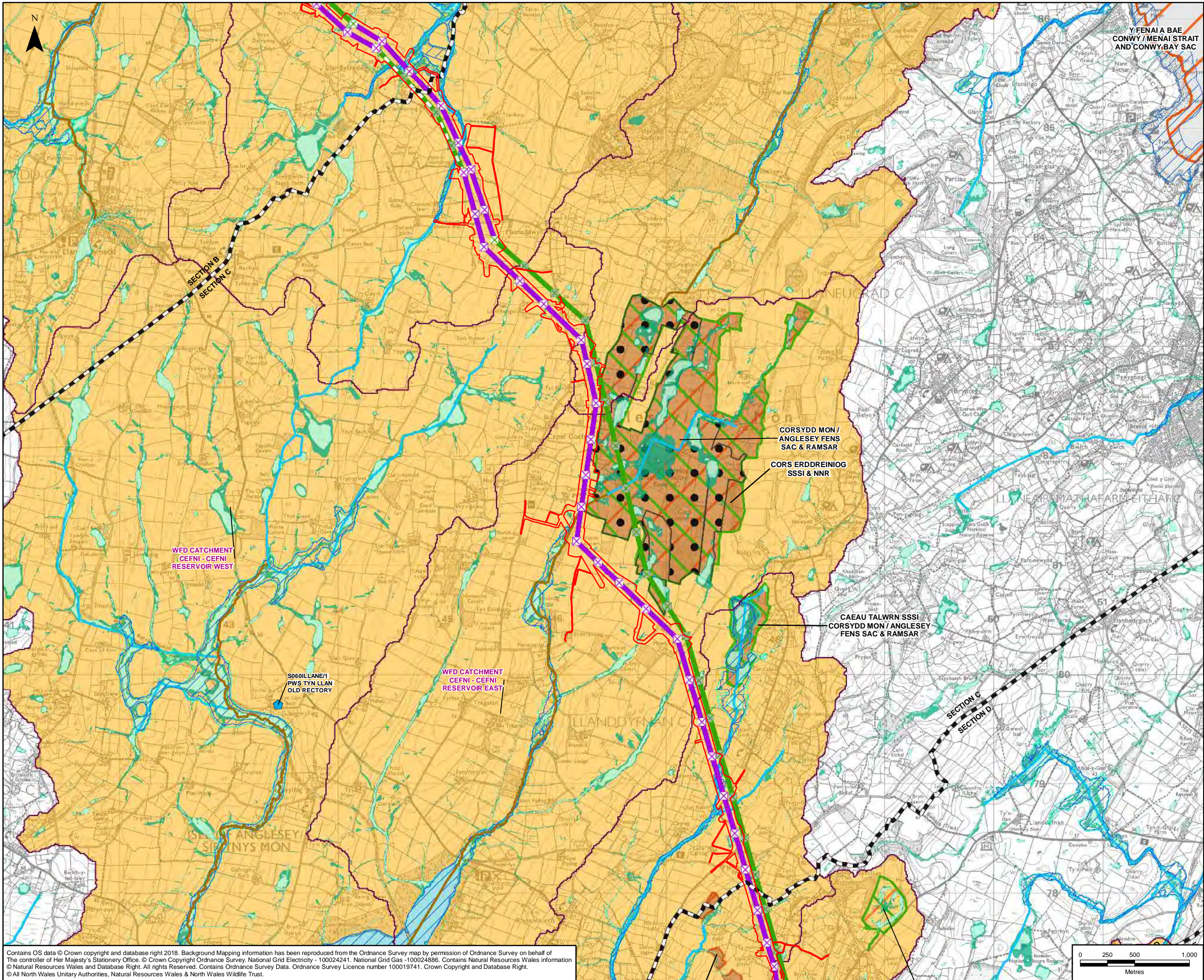

- LEGEND**
- ORDER LIMITS - OPTION B
 - SECTION CUTLINES
 - NEW GANTRY (FULL LINE TENSION)
 - NEW GANTRY
 - GANTRY TO BE REMOVED
 - NEW LATTICE PYLON
 - NEW LOW HEIGHT LATTICE PYLON
 - EXISTING LATTICE PYLON TO BE REMOVED
 - EXISTING LATTICE PYLON TO BE MODIFIED
 - EXISTING LATTICE PYLON NOT AFFECTED
 - NEW OVERHEAD LINE
 - EXISTING OVERHEAD LINE TO BE REMOVED
 - EXISTING OVERHEAD LINE TO BE MODIFIED
 - EXISTING OVERHEAD LINE NOT AFFECTED
 - TUNNEL HEAD HOUSE AND CABLE SEALING END COMPOUND
 - CONSTRUCTION COMPOUND
 - PROPOSED SUBSTATION EXTENSION FOOTPRINT
 - EXISTING 132KV OUTDOOR SUBSTATION
 - EXISTING NATIONAL GRID 400KV SUBSTATION FOOTPRINT
 - WATER FRAMEWORK DIRECTIVE (WFD) WATER BODY
 - WFD RIVER WATER BODY CATCHMENT
 - WFD COASTAL WATER BODY CATCHMENT
 - WFD OVERALL STATUS, RIVER WATER BODIES (NRW, 2015)
 - GOOD
 - MODERATE
 - NRW LICENSED FRESHWATER ABSTRACTION
 - NATURAL RESOURCES WALES (NRW) FLOOD ZONE 3
 - NRW FLOOD ZONE 2
 - NRW SURFACE WATER FLOOD EXTENT
 - 1 IN 30 YEAR
 - 1 IN 100 YEAR
 - 1 IN 1000 YEAR
 - NRW MAIN RIVER
 - RESERVOIR
 - FRESH SURFACE WATER DEPENDENT SITE
 - NATIONAL NATURE RESERVE (NNR)
 - RAMSAR SITE
 - SITE OF SPECIAL SCIENTIFIC INTEREST (SSSI)
 - SPECIAL AREA OF CONSERVATION (SAC)
 - LICENSED DISCHARGES
 - PRIVATE WATER SUPPLY
 - LOCAL HYDROLOGICAL STUDY AREA
 - WIDER HYDROLOGICAL STUDY AREA

NOTES

THIS FIGURE ONLY IDENTIFIES THE RECEPTORS WHICH HAVE BEEN SCOPED IN AS PART OF THE WATER QUALITY RESOURCES AND FLOOD RISK ASSESSMENT.

A	27/07/2018	ENVIRONMENTAL STATEMENT	JF	HW	LB
Rev	Date	Description	GIS	Chk	App

nationalgrid

Scheme: NORTH WALES CONNECTION PROJECT

Document Number: 5.12.1.2

Document Title: FIGURE 12.2
LOCAL AND WIDER HYDROLOGICAL AREA OF INFLUENCE
FOR SUB-SECTIONS
SECTION C OPTION B

Creator:	Date:	Checker:	Date:	Approver:	Date:
JF	27/07/2018	HW	27/07/2018	LB	27/07/2018

Document Type:	Scale:	Format:	Sheets:	Rev:
FIGURE	1:32,000	A3	3 of 6 Option B	A

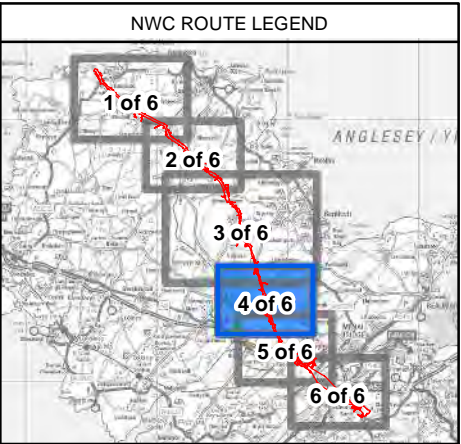
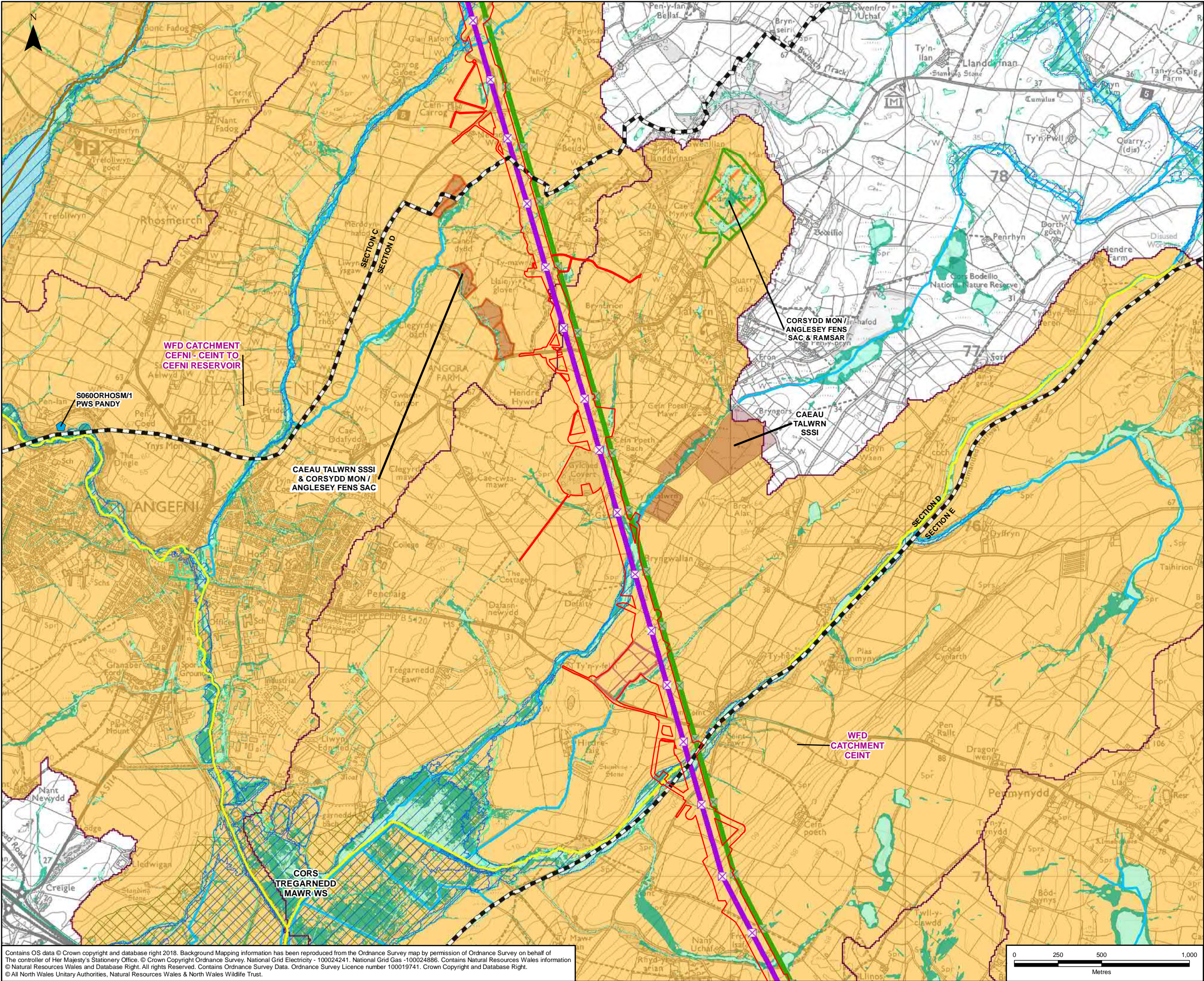

LEGEND

- ORDER LIMITS - OPTION A
- SECTION CUTLINES
- NEW GANTRY (FULL LINE TENSION)
- NEW GANTRY
- GANTRY TO BE REMOVED
- NEW LATTICE PYLON
- NEW LOW HEIGHT LATTICE PYLON
- EXISTING LATTICE PYLON TO BE REMOVED
- EXISTING LATTICE PYLON TO BE MODIFIED
- EXISTING LATTICE PYLON NOT AFFECTED
- NEW OVERHEAD LINE
- EXISTING OVERHEAD LINE TO BE REMOVED
- EXISTING OVERHEAD LINE TO BE MODIFIED
- EXISTING OVERHEAD LINE NOT AFFECTED
- TUNNEL HEAD HOUSE AND CABLE SEALING END COMPOUND
- CONSTRUCTION COMPOUND
- PROPOSED SUBSTATION EXTENSION FOOTPRINT
- EXISTING 132KV OUTDOOR SUBSTATION
- EXISTING NATIONAL GRID 400KV SUBSTATION FOOTPRINT
- WATER FRAMEWORK DIRECTIVE (WFD) WATER BODY
 - WFD RIVER WATER BODY CATCHMENT
 - WFD COASTAL WATER BODY CATCHMENT
- WFD OVERALL STATUS, RIVER WATER BODIES (NRW, 2015)
 - GOOD
 - MODERATE
- NRW LICENSED FRESHWATER ABSTRACTION
- NATURAL RESOURCES WALES (NRW) FLOOD ZONE 3
- NRW FLOOD ZONE 2
- NRW SURFACE WATER FLOOD EXTENT
 - 1 IN 30 YEAR
 - 1 IN 100 YEAR
 - 1 IN 1000 YEAR
- NRW MAIN RIVER
- RESERVOIR
- FRESH SURFACE WATER DEPENDENT SITE
 - NATIONAL NATURE RESERVE (NNR)
 - RAMSAR SITE
 - SITE OF SPECIAL SCIENTIFIC INTEREST (SSSI)
 - SPECIAL AREA OF CONSERVATION (SAC)
- LICENSED DISCHARGES
- PRIVATE WATER SUPPLY
- LOCAL HYDROLOGICAL STUDY AREA
- WIDER HYDROLOGICAL STUDY AREA

NOTES					
THIS FIGURE ONLY IDENTIFIES THE RECEPTORS WHICH HAVE BEEN SCOPED IN AS PART OF THE WATER QUALITY RESOURCES AND FLOOD RISK ASSESSMENT.					
A	27/07/2018	ENVIRONMENTAL STATEMENT	JF	HW	LB
Rev	Date	Description	GIS	Chk	App
nationalgrid					
Scheme: NORTH WALES CONNECTION PROJECT					
Document Number: 5.12.1.2					
Document Title: FIGURE 12.2 LOCAL AND WIDER HYDROLOGICAL AREA OF INFLUENCE FOR SUB-SECTIONS SECTION D OPTION A					
Creator:	Date:	Checker:	Date:	Approver:	Date:
JF	27/07/2018	HW	27/07/2018	LB	27/07/2018
Document Type:	Scale:	Format:	Sheets:	Rev:	
FIGURE	1:20,000	A3	4 of 6 Option A	A	

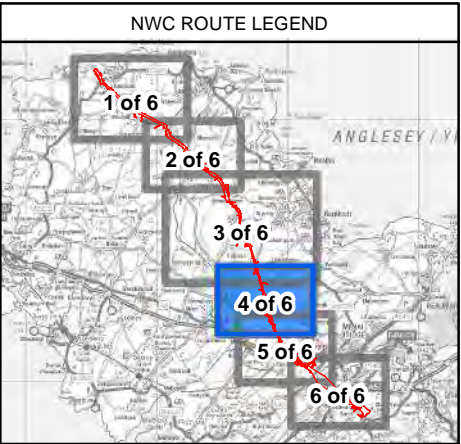
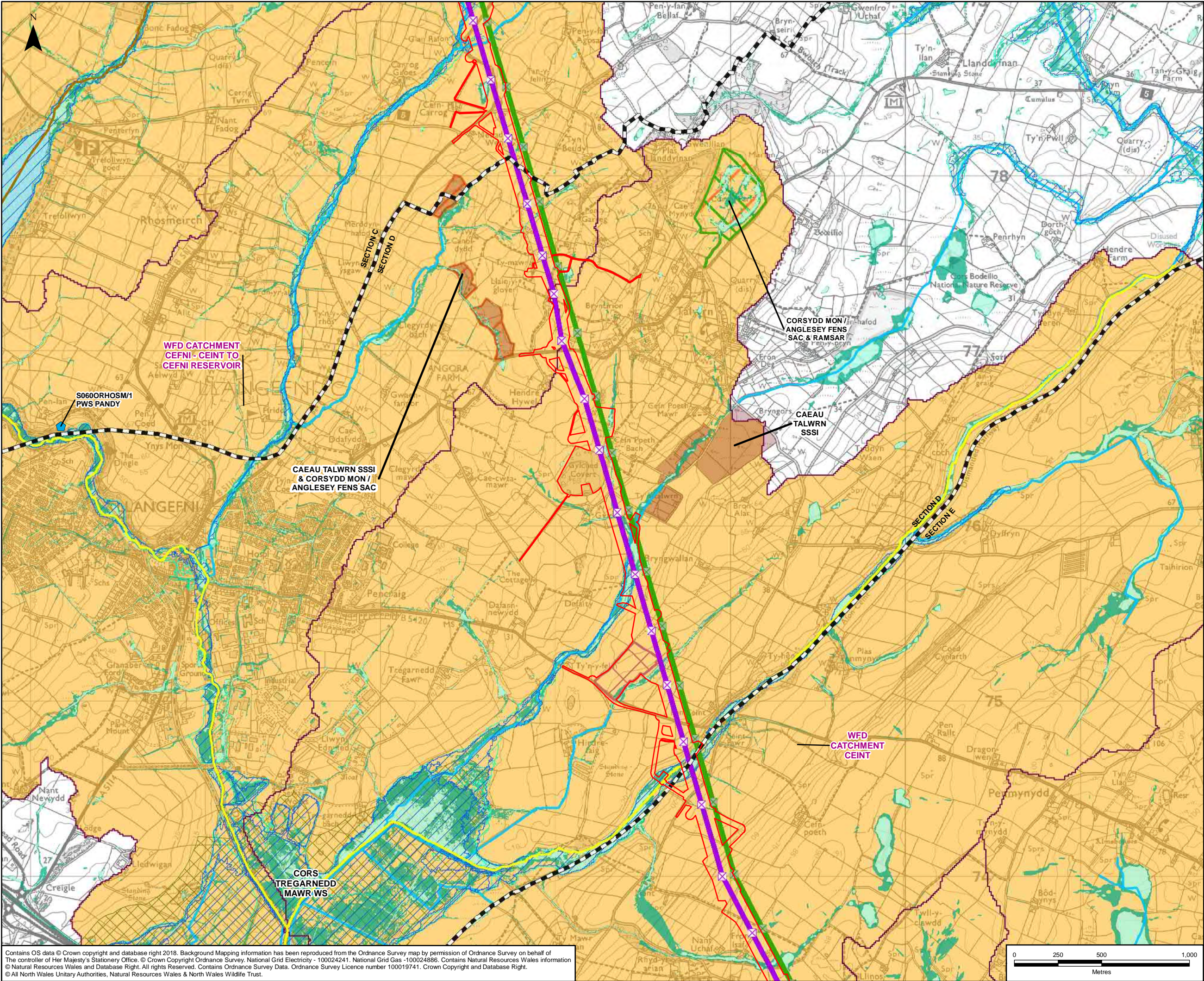

- LEGEND**
- ORDER LIMITS - OPTION B
 - SECTION CUTLINES
 - NEW GANTRY (FULL LINE TENSION)
 - NEW GANTRY
 - GANTRY TO BE REMOVED
 - NEW LATTICE PYLON
 - NEW LOW HEIGHT LATTICE PYLON
 - EXISTING LATTICE PYLON TO BE REMOVED
 - EXISTING LATTICE PYLON TO BE MODIFIED
 - EXISTING LATTICE PYLON NOT AFFECTED
 - NEW OVERHEAD LINE
 - EXISTING OVERHEAD LINE TO BE REMOVED
 - EXISTING OVERHEAD LINE TO BE MODIFIED
 - EXISTING OVERHEAD LINE NOT AFFECTED
 - TUNNEL HEAD HOUSE AND CABLE SEALING END COMPOUND
 - CONSTRUCTION COMPOUND
 - PROPOSED SUBSTATION EXTENSION FOOTPRINT
 - EXISTING 132kV OUTDOOR SUBSTATION
 - EXISTING NATIONAL GRID 400kV SUBSTATION FOOTPRINT
 - WATER FRAMEWORK DIRECTIVE (WFD) WATER BODY
 - WFD RIVER WATER BODY CATCHMENT
 - WFD COASTAL WATER BODY CATCHMENT
 - WFD OVERALL STATUS, RIVER WATER BODIES (NRW, 2015)
 - GOOD
 - MODERATE
 - NRW LICENSED FRESHWATER ABSTRACTION
 - NATURAL RESOURCES WALES (NRW) FLOOD ZONE 3
 - NRW FLOOD ZONE 2
 - NRW SURFACE WATER FLOOD EXTENT
 - 1 IN 30 YEAR
 - 1 IN 100 YEAR
 - 1 IN 1000 YEAR
 - NRW MAIN RIVER
 - RESERVOIR
 - FRESH SURFACE WATER DEPENDENT SITE
 - NATIONAL NATURE RESERVE (NNR)
 - RAMSAR SITE
 - SITE OF SPECIAL SCIENTIFIC INTEREST (SSSI)
 - SPECIAL AREA OF CONSERVATION (SAC)
 - LICENSED DISCHARGES
 - PRIVATE WATER SUPPLY
 - LOCAL HYDROLOGICAL STUDY AREA
 - WIDER HYDROLOGICAL STUDY AREA

NOTES

THIS FIGURE ONLY IDENTIFIES THE RECEPTORS WHICH HAVE BEEN SCOPED IN AS PART OF THE WATER QUALITY RESOURCES AND FLOOD RISK ASSESSMENT.

A	27/07/2018	ENVIRONMENTAL STATEMENT	JF	HW	LB
Rev	Date	Description	GIS	Chk	App

nationalgrid

Scheme: NORTH WALES CONNECTION PROJECT

Document Number: 5.12.1.2

Document Title: FIGURE 12.2
LOCAL AND WIDER HYDROLOGICAL AREA OF INFLUENCE
FOR SUB-SECTIONS
SECTION D OPTION B

Creator: JF	Date: 27/07/2018	Checker: HW	Date: 27/07/2018	Approver: LB	Date: 27/07/2018
Document Type: FIGURE	Scale: 1:20,000	Format: A3	Sheets: 4 of 6 Option B	Rev: A	

Contains OS data © Crown copyright and database right 2018. Background Mapping information has been reproduced from the Ordnance Survey map by permission of Ordnance Survey on behalf of The controller of Her Majesty's Stationery Office. © Crown Copyright Ordnance Survey, National Grid Electricity - 100024241. National Grid Gas -100024886. Contains Natural Resources Wales information © Natural Resources Wales and Database Right. All rights Reserved. Contains Ordnance Survey Data. Ordnance Survey Licence number 100019741. Crown Copyright and Database Right. © All North Wales Unitary Authorities, Natural Resources Wales & North Wales Wildlife Trust.

Document Path: F:\Proposal\3512\North Wales Connection - NG\GIS\02 Maps\WQ & Flood Risk\ES Figs_DCO 2018\WQ_12-2_B_HYDRO_AREA_OF_INFLUENCE_SUBSECTIONS_20180727.mxd

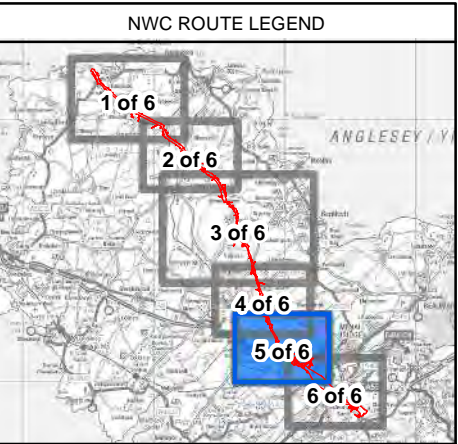
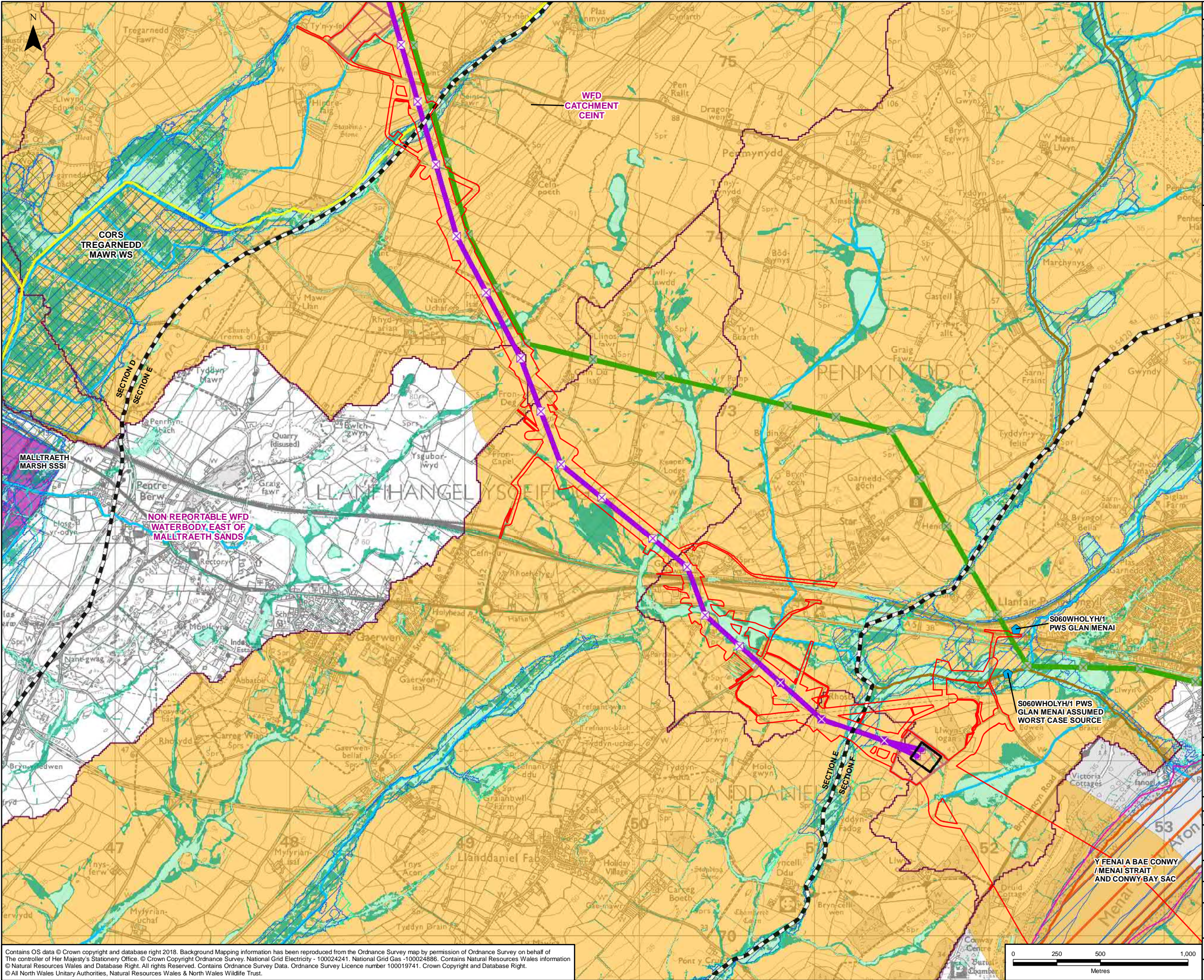

LEGEND

- ORDER LIMITS
- SECTION CUTLINES
- NEW GANTRY (FULL LINE TENSION)
- NEW GANTRY
- GANTRY TO BE REMOVED
- NEW LATTICE PYLON
- NEW LOW HEIGHT LATTICE PYLON
- EXISTING LATTICE PYLON TO BE REMOVED
- EXISTING LATTICE PYLON TO BE MODIFIED
- EXISTING LATTICE PYLON NOT AFFECTED
- NEW OVERHEAD LINE
- EXISTING OVERHEAD LINE TO BE REMOVED
- EXISTING OVERHEAD LINE TO BE MODIFIED
- EXISTING OVERHEAD LINE NOT AFFECTED
- TUNNEL HEAD HOUSE AND CABLE SEALING END COMPOUND
- CONSTRUCTION COMPOUND
- PROPOSED SUBSTATION EXTENSION FOOTPRINT
- EXISTING 132KV OUTDOOR SUBSTATION
- EXISTING NATIONAL GRID 400KV SUBSTATION FOOTPRINT
- WATER FRAMEWORK DIRECTIVE (WFD) WATER BODY
- WFD RIVER WATER BODY CATCHMENT
- WFD COASTAL WATER BODY CATCHMENT
- WFD OVERALL STATUS, RIVER WATER BODIES (NRW, 2015)
- GOOD
- MODERATE
- NRW LICENSED FRESHWATER ABSTRACTION
- NATURAL RESOURCES WALES (NRW) FLOOD ZONE 3
- NRW FLOOD ZONE 2
- NRW SURFACE WATER FLOOD EXTENT
- 1 IN 30 YEAR
- 1 IN 100 YEAR
- 1 IN 1000 YEAR
- NRW MAIN RIVER
- RESERVOIR
- FRESH SURFACE WATER DEPENDENT SITE
- NATIONAL NATURE RESERVE (NNR)
- RAMSAR SITE
- SITE OF SPECIAL SCIENTIFIC INTEREST (SSSI)
- SPECIAL AREA OF CONSERVATION (SAC)
- LICENSED DISCHARGES
- PRIVATE WATER SUPPLY
- LOCAL HYDROLOGICAL STUDY AREA
- WIDER HYDROLOGICAL STUDY AREA

NOTES

THIS FIGURE ONLY IDENTIFIES THE RECEPTORS WHICH HAVE BEEN SCOPED IN AS PART OF THE WATER QUALITY RESOURCES AND FLOOD RISK ASSESSMENT.

A	27/07/2018	ENVIRONMENTAL STATEMENT	JF	HW	LB
Rev	Date	Description	GIS	Chk	App

nationalgrid

Scheme: NORTH WALES CONNECTION PROJECT

Document Number: 5.12.1.2

Document Title: FIGURE 12.2 LOCAL AND WIDER HYDROLOGICAL AREA OF INFLUENCE FOR SUB-SECTIONS SECTION E

Creator:	Date:	Checker:	Date:	Approver:	Date:
JF	27/07/2018	HW	27/07/2018	LB	27/07/2018

Document Type:	Scale:	Format:	Sheets:	Rev:
FIGURE	1:20,000	A3	5 of 6	A

Contains OS data © Crown copyright and database right 2018. Background Mapping information has been reproduced from the Ordnance Survey map by permission of Ordnance Survey on behalf of The controller of Her Majesty's Stationery Office. © Crown Copyright Ordnance Survey, National Grid Electricity - 100024241, National Grid Gas -100024886. Contains Natural Resources Wales information © Natural Resources Wales and Database Right. All rights Reserved. Contains Ordnance Survey Data. Ordnance Survey Licence number 100019741. Crown Copyright and Database Right. © All North Wales Unitary Authorities, Natural Resources Wales & North Wales Wildlife Trust.

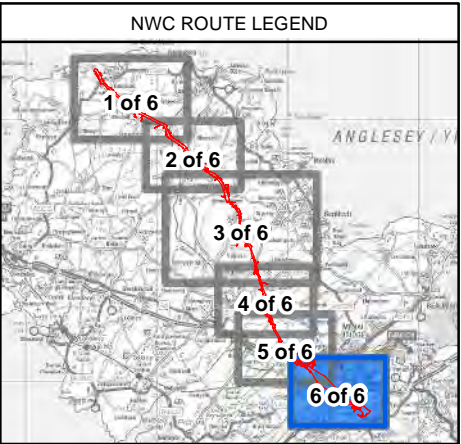
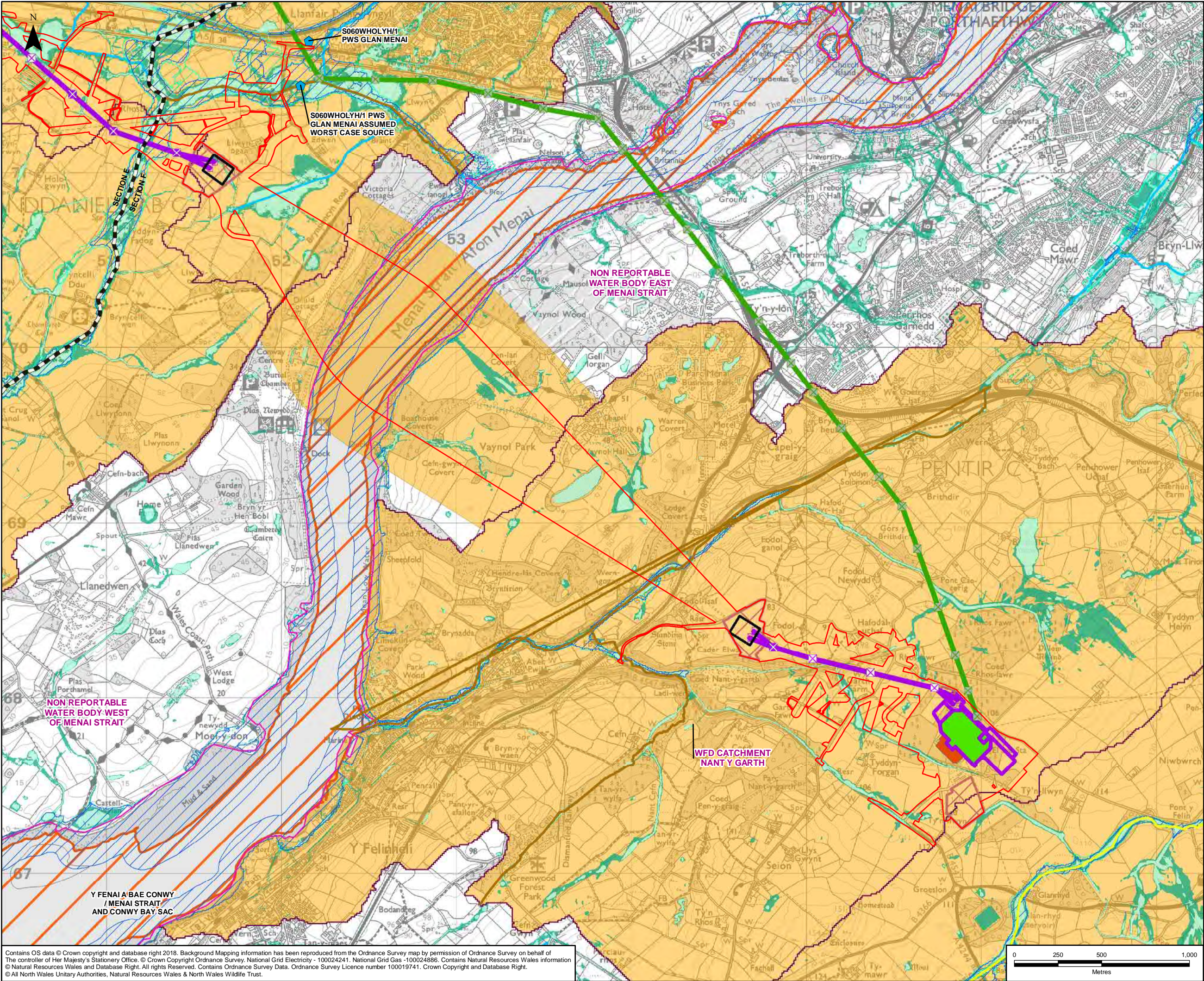

LEGEND

- ORDER LIMITS
- SECTION CUTLINES
- NEW GANTRY (FULL LINE TENSION)
- NEW GANTRY
- GANTRY TO BE REMOVED
- NEW LATTICE PYLON
- NEW LOW HEIGHT LATTICE PYLON
- EXISTING LATTICE PYLON TO BE REMOVED
- EXISTING LATTICE PYLON TO BE MODIFIED
- EXISTING LATTICE PYLON NOT AFFECTED
- NEW OVERHEAD LINE
- EXISTING OVERHEAD LINE TO BE REMOVED
- EXISTING OVERHEAD LINE TO BE MODIFIED
- EXISTING OVERHEAD LINE NOT AFFECTED
- TUNNEL HEAD HOUSE AND CABLE SEALING END COMPOUND
- CONSTRUCTION COMPOUND
- PROPOSED SUBSTATION EXTENSION FOOTPRINT
- EXISTING 132KV OUTDOOR SUBSTATION
- EXISTING NATIONAL GRID 400KV SUBSTATION FOOTPRINT

WATER FRAMEWORK DIRECTIVE (WFD) WATER BODY

- WFD RIVER WATER BODY CATCHMENT
- WFD COASTAL WATER BODY CATCHMENT

WFD OVERALL STATUS, RIVER WATER BODIES (NRW, 2015)

- GOOD
- MODERATE

NRW LICENSED FRESHWATER ABSTRACTION

- NATURAL RESOURCES WALES (NRW) FLOOD ZONE 3
- NRW FLOOD ZONE 2

NRW SURFACE WATER FLOOD EXTENT

- 1 IN 30 YEAR
- 1 IN 100 YEAR
- 1 IN 1000 YEAR

NRW MAIN RIVER

- RESERVOIR

FRESH SURFACE WATER DEPENDENT SITE

- NATIONAL NATURE RESERVE (NNR)
- RAMSAR SITE
- SITE OF SPECIAL SCIENTIFIC INTEREST (SSSI)
- SPECIAL AREA OF CONSERVATION (SAC)
- LICENSED DISCHARGES
- PRIVATE WATER SUPPLY
- LOCAL HYDROLOGICAL STUDY AREA
- WIDER HYDROLOGICAL STUDY AREA

NOTES

THIS FIGURE ONLY IDENTIFIES THE RECEPTORS WHICH HAVE BEEN SCOPED IN AS PART OF THE WATER QUALITY RESOURCES AND FLOOD RISK ASSESSMENT.

A	27/07/2018	ENVIRONMENTAL STATEMENT	JF	HW	LB
Rev	Date	Description	GIS	Chk	App

nationalgrid

Scheme: NORTH WALES CONNECTION PROJECT

Document Number: 5.12.1.2

Document Title: FIGURE 12.2
LOCAL AND WIDER HYDROLOGICAL AREA OF INFLUENCE
FOR SUB-SECTIONS
SECTION F

Creator: JF	Date: 27/07/2018	Checker: HW	Date: 27/07/2018	Approver: LB	Date: 27/07/2018
Document Type: FIGURE	Scale: 1:20,000	Format: A3	Sheets: 6 of 6	Rev: A	

Contains OS data © Crown copyright and database right 2018. Background Mapping information has been reproduced from the Ordnance Survey map by permission of Ordnance Survey on behalf of The controller of Her Majesty's Stationery Office. © Crown Copyright Ordnance Survey, National Grid Electricity - 100024241. National Grid Gas -100024886. Contains Natural Resources Wales information © Natural Resources Wales and Database Right. All rights Reserved. Contains Ordnance Survey Data. Ordnance Survey Licence number 100019741. Crown Copyright and Database Right. © All North Wales Unitary Authorities, Natural Resources Wales & North Wales Wildlife Trust.